

1626 Abramson Rd, Santa Rosa, CA

Main Building: Above Grade Finished Area 3115.93 sq ft

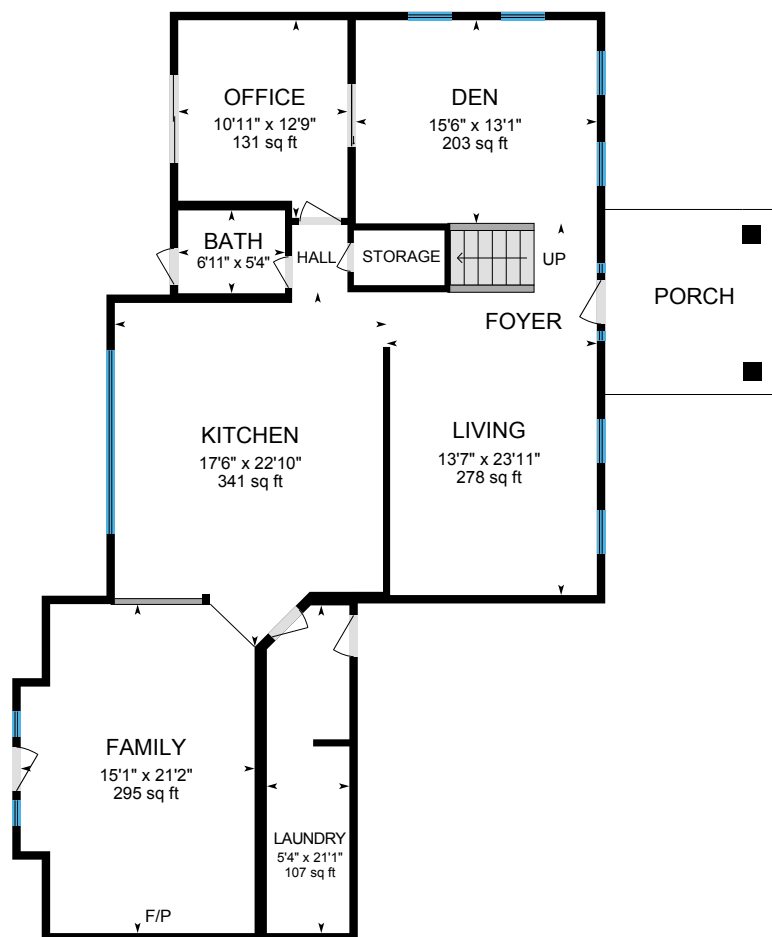

Main Floor
Finished Area 1616.80 sq ft

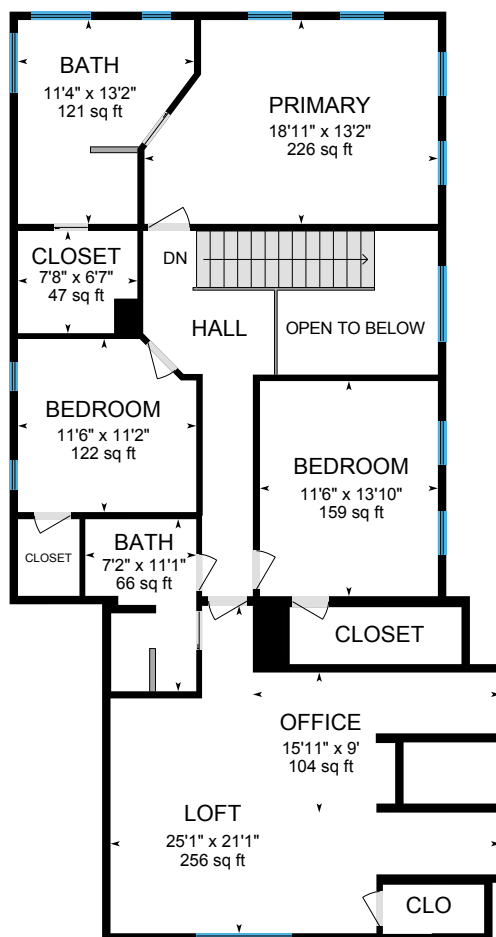

Upper Level
Finished Area 1499.13 sq ft

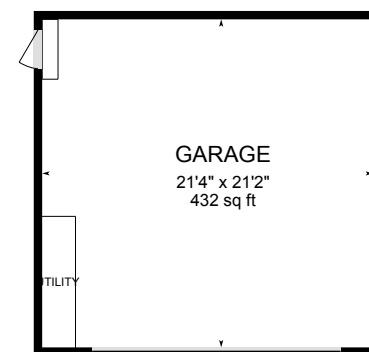

Garage
Finished Area

0 5 10
ft



PREPARED: 2025/08/22

1626 Abramson Rd, Santa Rosa, CA

Carriage House: Above Grade Finished Area N/A

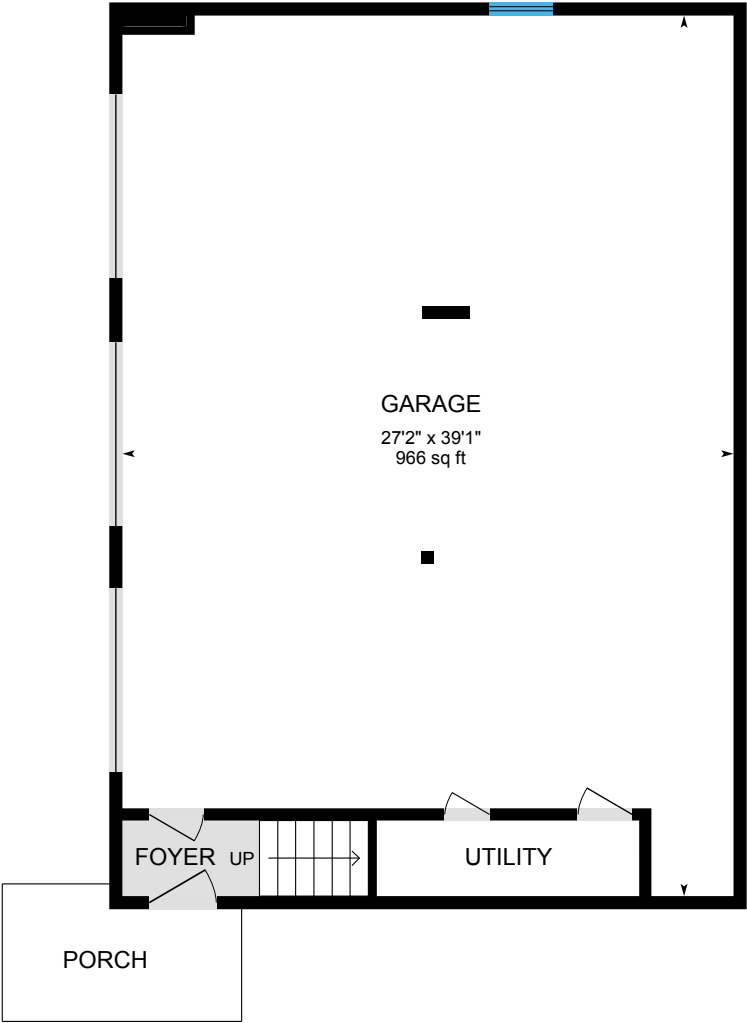

Carriage House

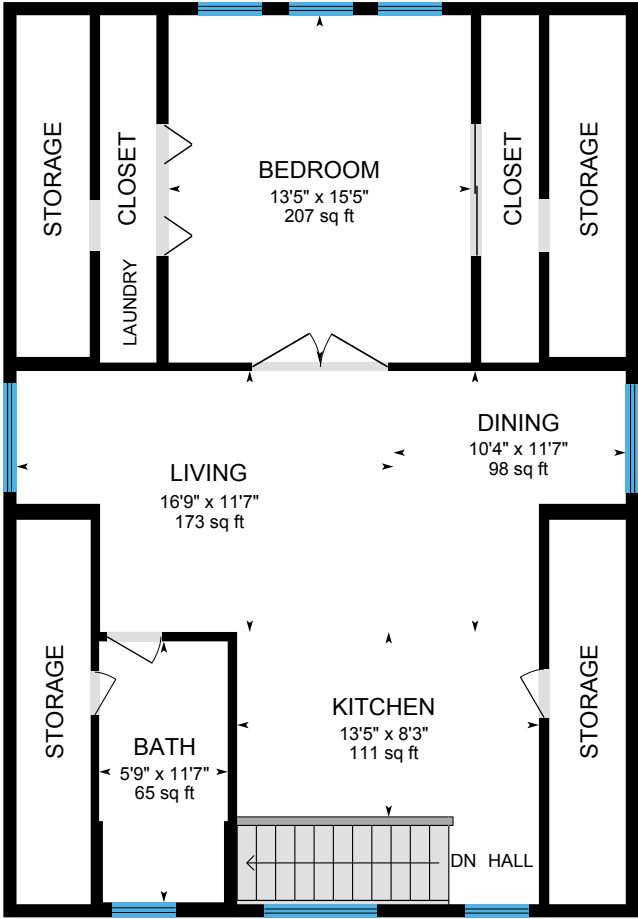

Carriage House Upstairs

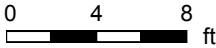

PREPARED: 2025/08/22

1626 Abramson Rd, Santa Rosa, CA

Main Floor Finished Area 1616.80 sq ft



0 5 10
ft

PREPARED: 2025/08/22



1626 Abramson Rd, Santa Rosa, CA

Upper Level Finished Area 1499.13 sq ft
Unfinished Area 25.82 sq ft

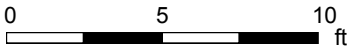

PREPARED: 2025/08/22



1626 Abramson Rd, Santa Rosa, CA

Garage Unfinished Area 473.22 sq ft

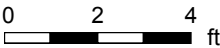
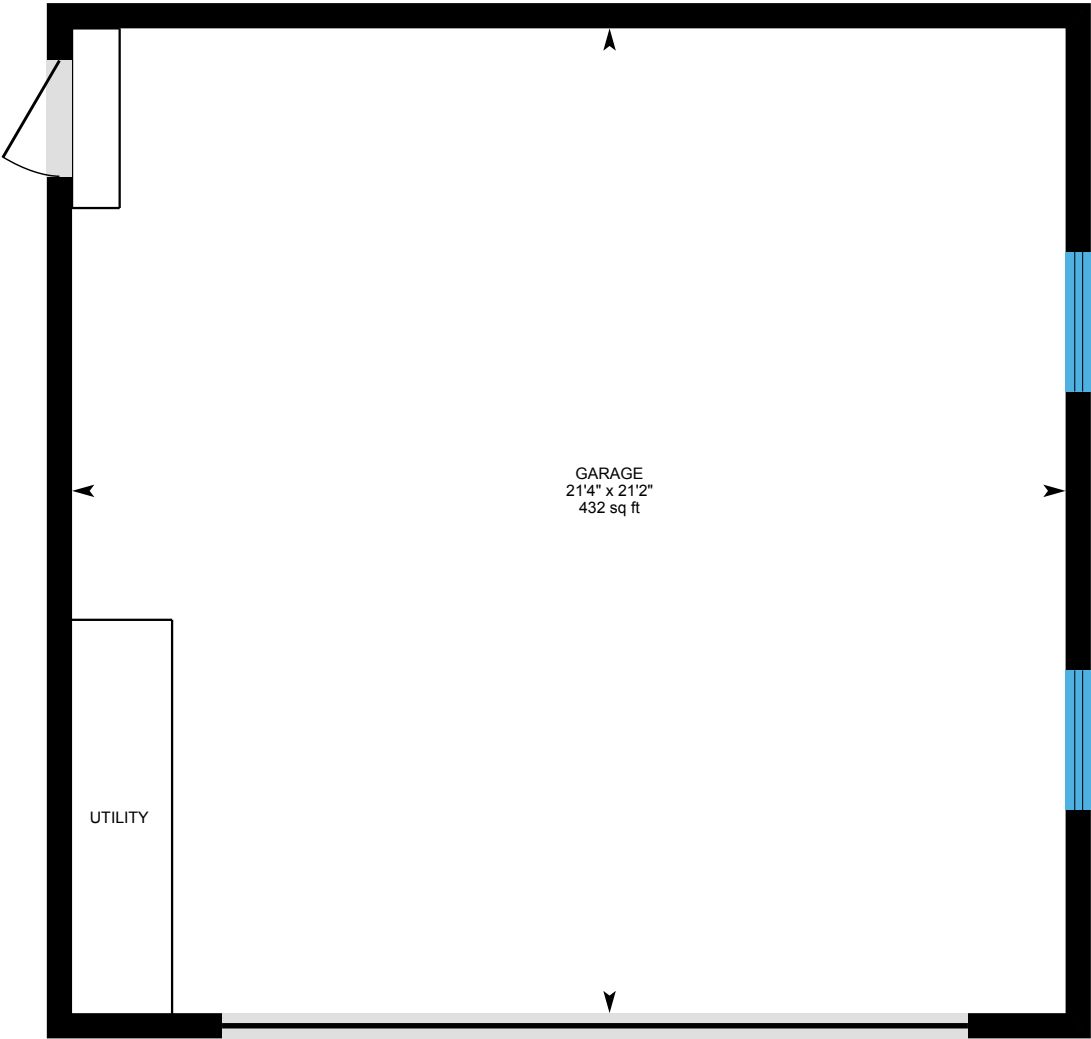

PREPARED: 2025/08/22



White regions are excluded from total floor area in iGUIDE floor plans. All room dimensions and floor areas must be considered approximate and are subject to independent verification.

1626 Abramson Rd, Santa Rosa, CA

Carriage House Finished Area N/A
Unfinished Area N/A

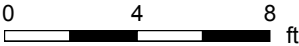
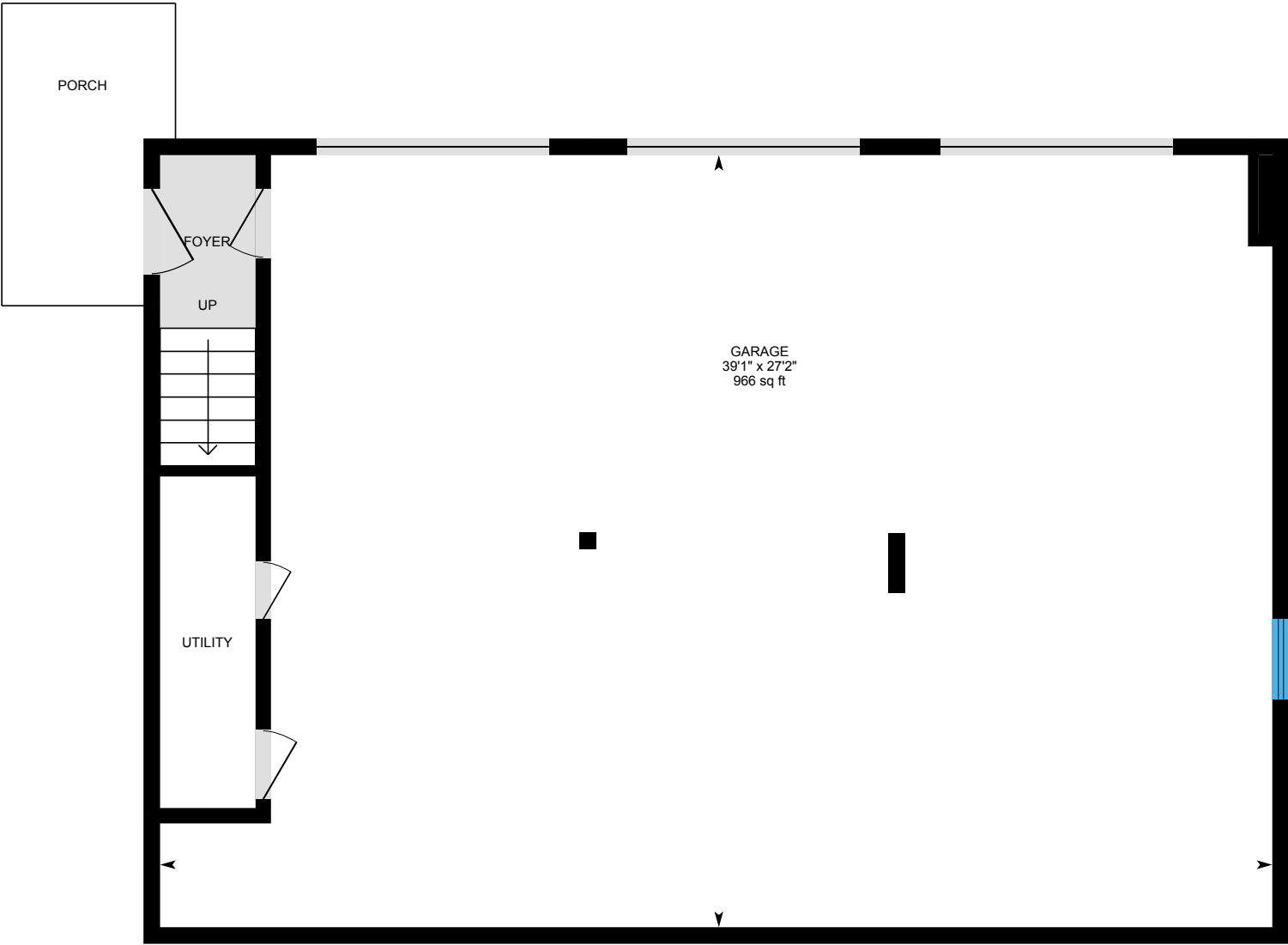

PREPARED: 2025/08/22



White regions are excluded from total floor area in iGUIDE floor plans. All room dimensions and floor areas must be considered approximate and are subject to independent verification.

1626 Abramson Rd, Santa Rosa, CA

Carriage House Upstairs Finished Area N/A
Unfinished Area N/A

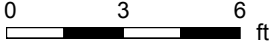
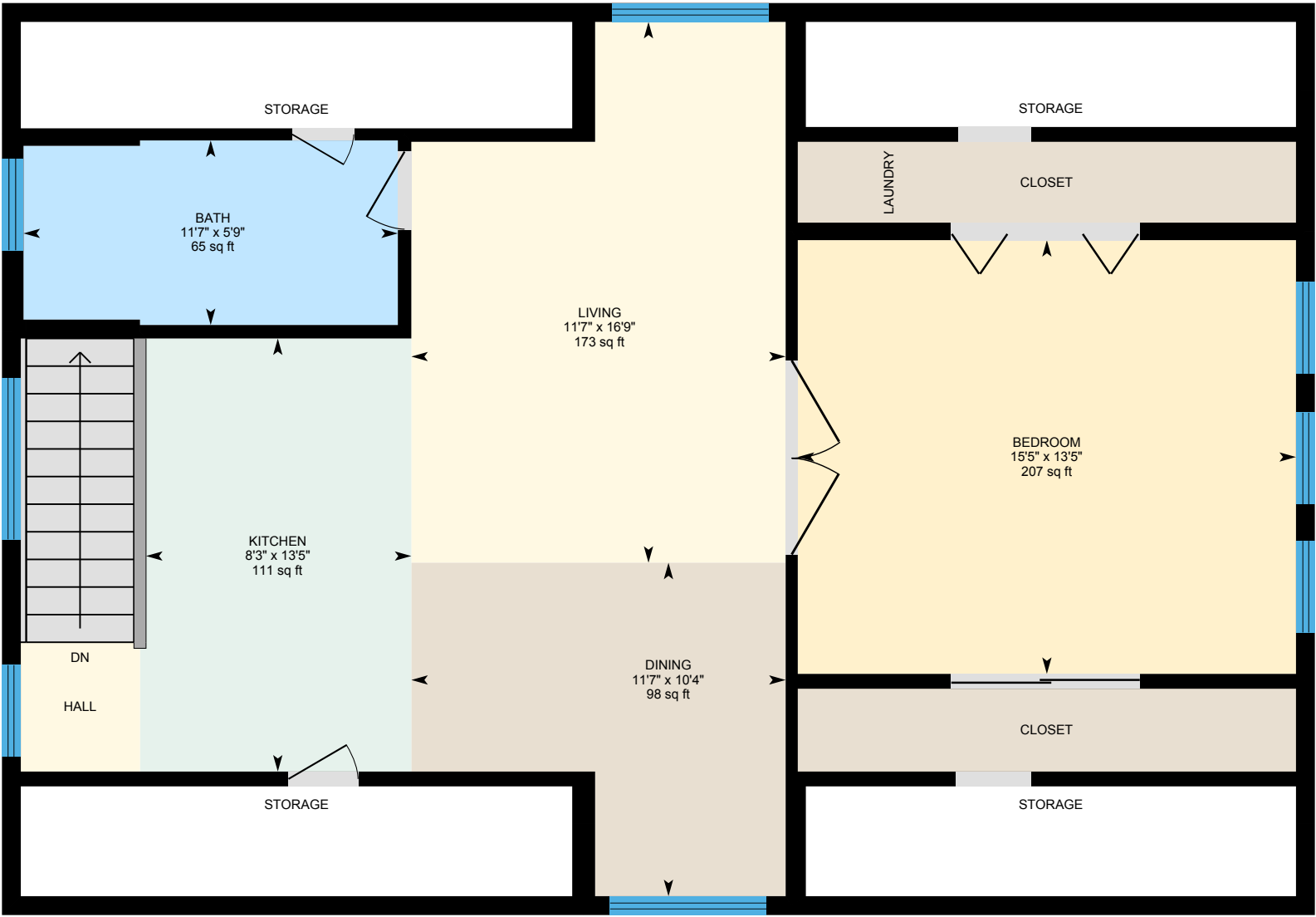

PREPARED: 2025/08/22

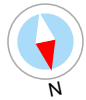

White regions are excluded from total floor area in iGUIDE floor plans. All room dimensions and floor areas must be considered approximate and are subject to independent verification.

1626 Abramson Rd, Santa Rosa, CA

Snack Bar Finished Area N/A
Unfinished Area N/A

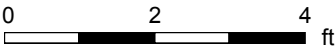
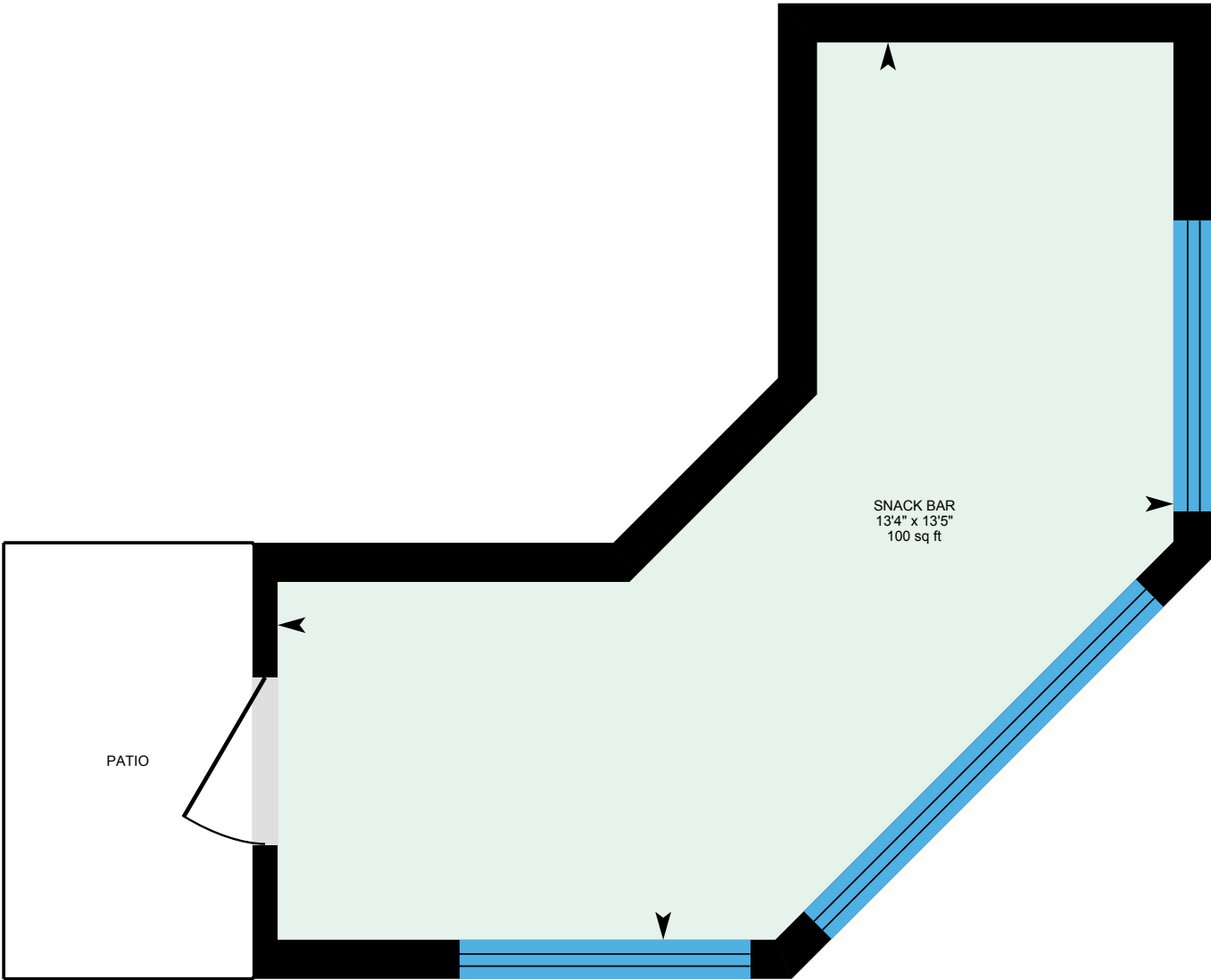

PREPARED: 2025/08/22



White regions are excluded from total floor area in iGUIDE floor plans. All room dimensions and floor areas must be considered approximate and are subject to independent verification.

1626 Abramson Rd, Santa Rosa, CA

Property Details

Room Measurements

Only major rooms are listed. Some listed rooms may be excluded from total interior floor area (e.g. garage). Room dimensions are largest length and width; parts of room may be smaller. Room area is not always equal to product of length and width.

Main Building

MAIN FLOOR

Bath: 6'11" x 5'4" | 37 sq ft

Den: 15'6" x 13'1" | 203 sq ft

Family: 15'1" x 21'2" | 295 sq ft

Kitchen: 17'6" x 22'10" | 341 sq ft

Laundry: 5'4" x 21'1" | 107 sq ft

Living: 13'7" x 23'11" | 278 sq ft

Office: 10'11" x 12'9" | 131 sq ft

UPPER LEVEL

Bath: 7'2" x 11'1" | 66 sq ft

Bath: 11'4" x 13'2" | 121 sq ft

Bedroom: 11'6" x 11'2" | 122 sq ft

Bedroom: 11'6" x 13'10" | 159 sq ft

Closet: 7'8" x 6'7" | 47 sq ft

Loft: 25'1" x 21'1" | 256 sq ft

Office: 15'11" x 9' | 104 sq ft

Primary: 18'11" x 13'2" | 226 sq ft

GARAGE

Garage: 21'4" x 21'2" | 432 sq ft

Carriage House

CARRIAGE HOUSE

Garage: 27'2" x 39'1" | 966 sq ft

Floor Area Information

Floor areas include footprint area of interior walls. All displayed floor areas are rounded to two decimal places. Total area is computed before rounding and may not equal to sum of displayed floor areas.

Main Building

MAIN FLOOR

Finished Area: 1616.80 sq ft

Unfinished Area: N/A

UPPER LEVEL

Finished Area: 1499.13 sq ft

Unfinished Area: 25.82 sq ft

GARAGE

Finished Area: N/A

Unfinished Area: 473.22 sq ft

Carriage House

CARRIAGE HOUSE

Finished Area: N/C

Unfinished Area: N/C

CARRIAGE HOUSE UPSTAIRS

Finished Area: N/C

Unfinished Area: N/C

1626 Abramson Rd, Santa Rosa, CA

Property Details

Room Measurements

CARRIAGE HOUSE UPSTAIRS

Bath: 5'9" x 11'7" | 65 sq ft
Bedroom: 13'5" x 15'5" | 207 sq ft
Dining: 10'4" x 11'7" | 98 sq ft
Kitchen: 13'5" x 8'3" | 111 sq ft
Living: 16'9" x 11'7" | 173 sq ft

Snack Bar

SNACK BAR

Snack Bar: 13'5" x 13'4" | 100 sq ft

Floor Area Information

Snack Bar

SNACK BAR

Finished Area: N/C
Unfinished Area: N/C

ANSI Z765-2021, Main Building

Above Grade Finished Area: 3115.93 sq ft
Above Grade Unfinished Area: 499.04 sq ft
Below Grade Finished Area: N/A
Below Grade Unfinished Area: N/A

ANSI Z765-2021, Carriage House

Above Grade Finished Area: N/C
Above Grade Unfinished Area: N/C
Below Grade Finished Area: N/A
Below Grade Unfinished Area: N/A

ANSI Z765-2021, Snack Bar

Above Grade Finished Area: N/C
Above Grade Unfinished Area: N/C
Below Grade Finished Area: N/A
Below Grade Unfinished Area: N/A

N/C : Not computed due to one or more missing exterior wall thicknesses.

Definitions

Interior Area is a per floor calculation, made by measuring to the inside surface of the exterior walls. The footprint of all interior walls and staircases is typically included.

Excluded Area is a sum of the area of all rooms (measured to the inside surface of room walls) that are excluded from the Interior Area for a floor and the footprint of corresponding walls. Prescribed area exclusions can vary from region to region. Examples of exclusions are spaces open to below, garages, cold cellars, crawl and reduced height spaces.

Exterior Wall Footprint is the sum of the estimated area of the perimeter wall segments bounding both Interior and Excluded Areas.

Exterior Area is a per floor calculation, made by measuring to the outside surface of the exterior walls and is represented by the sum of the Interior Area and the Exterior Wall Footprint.

Grade is the ground level at the perimeter of the exterior finished surface of a house. A floor is considered to be above grade if its floor level is everywhere above grade.

Total Interior Area is the sum of all Interior Areas.

Total Excluded Area is the sum of all Excluded Areas.

Total Exterior Area is the sum of all Exterior Areas.

Finished Area is a per floor calculation made by adding all enclosed areas in a house that are suitable for year-round use based upon their location, embodying walls, floors, and ceilings and which are similar to the rest of the house. Footprint of walls is attributed to finished area only when the walls are bounding finished areas.

Unfinished Area is a per floor calculation made by adding all enclosed areas that do not meet the criteria for Finished Area. Exceptions are outdoor and non-walkable areas, for example porches or areas open to below. Footprint of walls is attributed to unfinished area only when the walls are exclusively bounding unfinished areas.

Notes

For exterior walls that are adjacent to the outside of the property, where typically only the interior side has measurement data, an estimation of the exterior wall thickness (as directly measured at the property) is used to calculate its footprint. Considerations are not made for varying wall thickness along the perimeter.

Disclaimer

All dimensions and floor areas must be considered approximate and are subject to independent verification.

PDF Floor Plans

A. RECA RMS 2024: Color is used to indicate all included areas. Excluded and not reported areas are shown in white. Walls are always shown in black.

B. ANSI Z765 2021: Color is used to indicate all finished areas. Unfinished and not reported areas are shown in white. Walls are always shown in black.

More Information About the Standards

A. RECA RMS 2024: <https://www.reca.ca/licensees-learners/tools-resources/residential-measurement-standard>

B. ANSI Z765 2021: <https://www.homeinnovation.com/z765>